Chameleon Eyes

John Scott

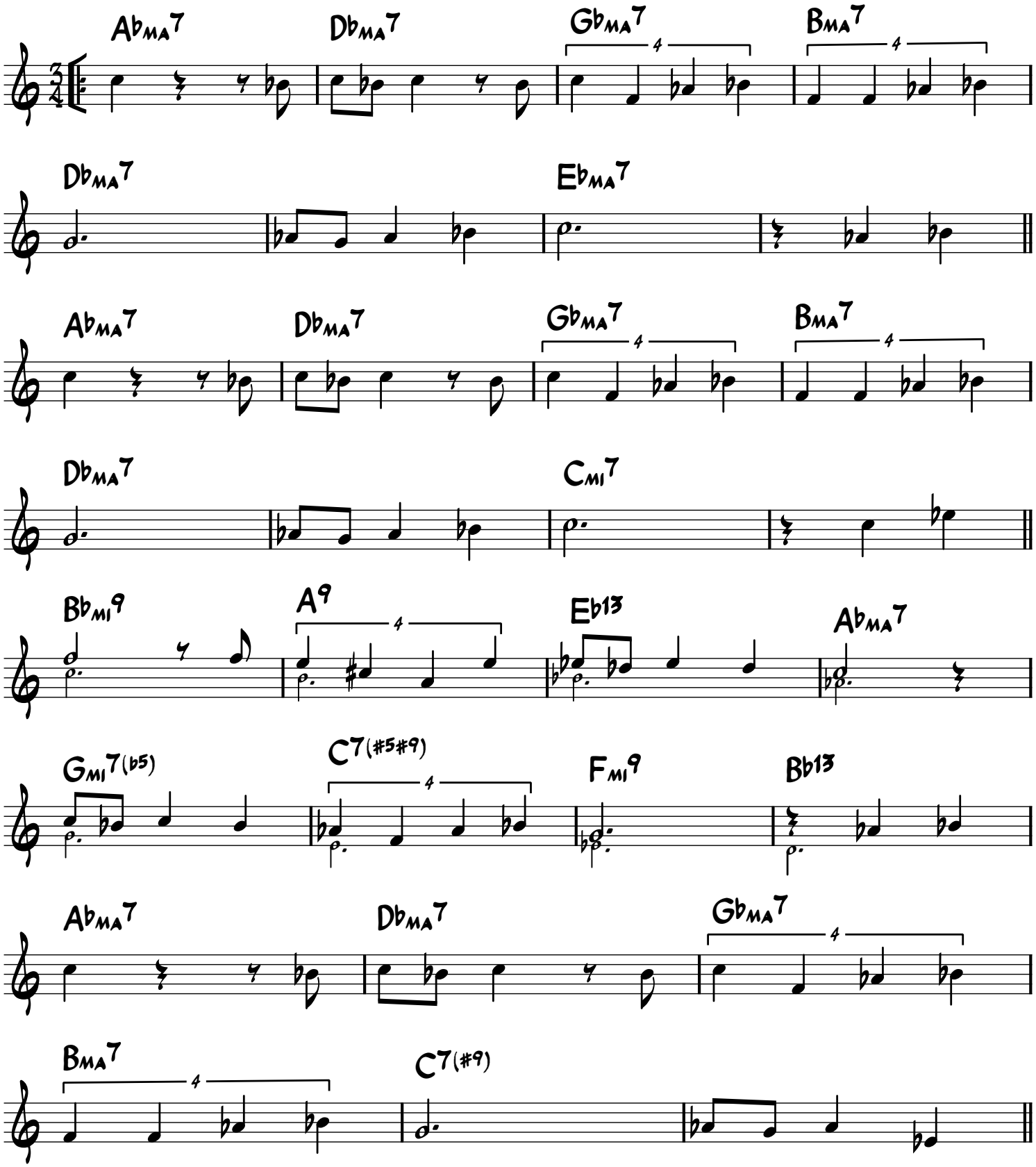

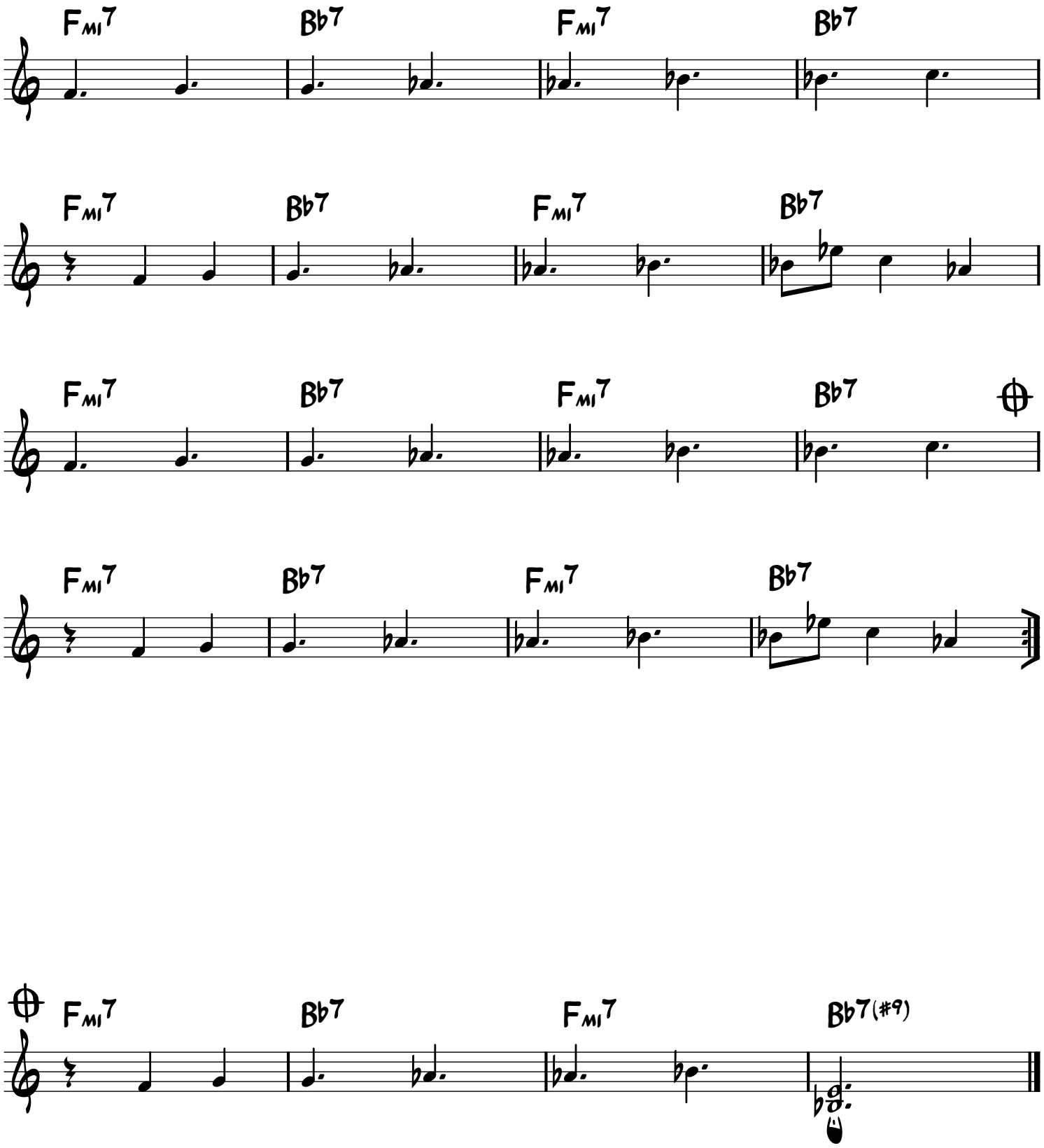
Fmi7
Bb7
Fmi7
Bb7
Fmi7
Bb7
Fmi7
Bb7
Fmi7
Bb7
Fmi7
Bb7
Fmi7
Bb7
Fmi7
Bb7
Fmi7
Bb7
Fmi7
Bb7(#9)